Advertisers
get results through
the 'News' columns
Select a Live Medium

DAILY NEWS

A Paper Of and For the People of Richmond and Contra Costa County

Get it Right
If You Want Neat
Job Work See Us
We Can Please You

VOL. FIVE RICHMOND CALIFORNIA, TUESDAY MORNING, FEBRUARY 29, 1916. NUMBER 24

CITY COUNCIL DECIDES NOT TO PURCHASE MACHINERY

ESHLEMAN IS DEAD-ABLEST CALIFORNIAN

Suddenly Stricken In the Railway Club at Indio With Hemorrhage of the Lungs— Died Shortly Afterward.

Was One of Most Brilliant and Capable of Public Officials— Newton Warner Thompson May Be Successor.

Lieutenant Goverhor John M. Eshelman who died yesterday.

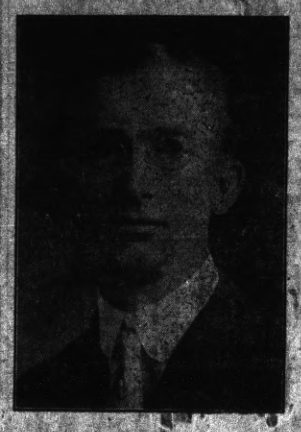

LOS ANGELES, Feb. 28—John M. Eshleman, lieutenant-governor of California, died in the Railway Club at Indio, a California desert town, at 5:30 o'clock this morning. Death was due to a hemorrhage of the lungs. Eshleman was alone at the time of his death.

The lieutenant-governor had just arrived at Indio last night. No one there knew of his arrival except the hotel clerk at the Railway Club. At 5:30 o'clock this morning a cry was heard from Eshleman's rooms. Guests and hotel attaches responded, but Eshleman died in a few moments.

Eshleman returned recently from Washington, D. C. He complained that he was weary and worn out, and left San Francisco Friday, saying that he was going to the desert to recuperate. He first came to his Los Angeles home, and left here last night for Indio, which lies on the desert about twenty miles from Salton Sea, and is on the Southern Pacific line to Yuma.

His condition had not been considered serious. Mrs. Eshleman and her mother are at the Eshleman home here. At the request of Mrs. official, has gone to Indo to take charge of the remains. Numa will official, has gone to Indo to take charge of the remains. Numa will bring the body to Los Angeles and the funeral will be held here.

John Morton Eshleman was born at Villa Ridge, Ill., June 14, 1876, and came to California March 2, 1896. After working in a railroad camp, preparing his studies, he entered the University of California in 1898, receiving his degree of Bachelor of Arts in 1902 and Master of Arts in 1903. Admitted to the bar under Governor Pardee and represented the fifty-second district (Berkeley) in thirty- seventh session of legislature; appointed by District Attorney E. J. Brown to a deputyship, but was compelled to remove to Imperial Valley because of ill health. Was first district attorney of Imperial County; was elected railroad commissioner in 1910 and president of the board in 1911. He was elected lieutenant-governor at the general election November 3, 1914.

Should Governor Hiram W. Johnson act as some members of the state administration believe he may John M. Eshleman's successor as lieutenant-governor will be Newton Warren Thompson, speaker pro tem of the state senate. No intimation that it is the Governor's intention has been given, however.

CATHOLIC LADIES WILL PLAY WHIST

The women of Our Lady of Mercy Catholic church will give one of the most elaborate whist parties of the season at fraternal hall next Friday evening. Dancing will conclude the evening"s entertainment.

Knust, oldest established Richmon shoe dealer. Why? Reliable shoes at reasonable prices. Repairing guaranteed. 1115 Macdonald.

RICHMOND WINS OFT POSTPONED CITY HALL FIGHT

Judge McKenzie Sustains Demurrer of City of Richmond In Suit Brought by Wall Interests to Prevent Removal.

The city of Richmond was yesterday adjudged victorious in the Superior court of Judge McKenzie, when that magistrate sustained the demurrer of the city in the suit brought by the Harbor Land company headed by George S. Wall, to prevent the removal of the city hall from its present site to that which has been donated by Burg Bros. It is reported that further action will be taken by Wall to prevent the municipality from occupying its new home.

Wall was represented in the fight by Attorney Stanley Moore, While City Attorney Hall, W. T. Kearney, and C. S. Hannum, represented the city of Richmond.

The only manner in which Wall may further oppose the intention of the city to remove the city hall to the Burg site is by amending the complaint or carrying the fight into the appellate court.

This conclusion of the many times postponed and otherwise long drawn out litigation is a decisive victory for the city of Richmond. It is not felt that further resistance on the part of Wall interests will be of any avail.

Are You Homeless

IT IS OUR POLICY TO ENCOURAGE THE BUILDING OF HOMES, TO MAKE THIS CITY A CITY OF HOMES.

THE JUST DESIRE OF EVERY MAN IS TO HAVE A SAFE PLACE FOR HIS FAMILY; TO HAVE A HOME FREE FROM DEBT, AN INSURANCE AGAINST OLD AGE.

Don't Be Homeless
And Unprotected In Your Old Age

Richmond Savings Bank
SAVINGS
(SAVINGS)
First National Bank

TOPEKA TOP IS ASKED BY 23RD STREET FOLKS

Property Owners Through Their Attorney Specify Kind of Paving Material Desired—Object To Grade.

torney for a number of property owners, owning in the aggregate some two thousand feet of property on Twenty-Third street, asking that that thoroughfare be paved with concrete base and Topeka Top.

The communication also embodied a protest to the proposed grade which has been established by City Engineer H. D. Chapman. Engineer Chapman stated, in reference to the communication that the Attorney and property owners evidently have a misconception of the true state of affairs, as they hold the grade will bring the street level six feet above the property line, which is not the case. The city engineer announced that he would communicate with the property owners and inform them of their mistake.

Mahnke Successor to Eigenman

Police Surprise Nest of Hoboes

POLICE RAID PAN HANDLER CREW SUITE

Seventeen "Vags" are Taken In Police Dash Into Nest Near Stege Junction This Morning At 2:30 O'clock.

Police Officers Jones Cox and Betts raided a den of hoboes near the Stege Depot last night and brought seventeen of the vagrants back to the station with them. The men are alleged to have been hanging about the place, which is on private property for the past two months. Individual members of the gang have been on the grounds for from six to eight weeks according to the knowledge of the authorities.

Woman Jury To Try Tennant Woman

Will women get their rights? Shall discrimination be shown against the female of the species? Shall the fairer sex be downtrodden and forbidden those devine rights heretofore solely enjoyed by th masculine "gender? Peruse these lines and decide whether or tne conclusion you can respond in aught but the affirmative.

The city council last night decided that the wish of Mary A. Tennant, arrested on a charge of disturbing the peace, that she be tried before a jury composed of women, would be granted. The date of the trial was set for March 7th.

CHAS MAHNKE APPOINTED AS SUCCESSOR TO F. EIGENMAN

Popular Special Officer for Merchants' 'Association Is Chosen To Succeed Deposed Patrolman Eigenman.

Will Take Up New Duties On March 1st at Salary of $90 Per Month—Successor Is Not Named.

Charles S. Mahnke was last evening appointed by the city council as patrolman in the local police department to fill the vacancy caused by the dismissal of special officer Fred Eigermann. Mahnke's appointment will become effective on March 1st, next Wednesday. Mahnke has been a private officer in the employ of the Merchant's association since he gave up his position as yardmaster at Winehaven some time ago and his constantly demonstrated efficiency and his faculty of being "on the job" when anything happened has caused the police authorities and the council to take cognizance of him. It is supposed that he will resign from the position with the merchants, which he filled with much credit during his entire incumbancy. No successor has as yet been suggested for this position. Mahnke will be started with a salary of $90 per month.

CITY COUNCIL IS TO ATTEND R. R. BOARD MEETING

Members of Municipal Board To Be Present at Grade Crossing Hearing to be Held by State Railroal Commission.

The city council last evening received a communication from the Railroad commission stating that a hearing on grade crossing will be held at their headquarters in San Francisco at ten o'clock on the morning of March 10 when matters pertaining to grade crossings all over the state will be taken up. The council decided to have as many members as possible attend the meeting. It is reported that the commission is to start a campaign for the eradication of as many grade crossings as possible all over the state and all of them if possible.

Lane Ends Creditable Fight

Ogborn, Picton, In Support

Daily News Stand Maintained

Acting on motion of Councilman W. L. Lane who has successfully led the fight against the purchase of the equipment for the fire department, the city council last evening objected to, and disallowed, claim No. 2206, thus ending the controversy. The motion was seconded by Councilman Picton and the resolution was passed by the unanimous vote of the city council.

Councilmen Lane Ogborn and Picton, have put up a stubborn opposition to the action since it first came to the attention of the council. The Daily News entered the fight in its early stages and feels that its efforts were of some avail in bringing the council to a relization of the fallacy of the entire proposition and the illogical impression that such machinery could be satisfactorily operated by firemen unskilled in mechanical work.

The Daily News took the stand that such an act of the city council would not only be an affront to the union mechanics who have been performing the work of taking care of the city fire engines, but that the entire proposal was impracticable on its face.

To say the least the changed stand of the city council is a victory for organized labor.

LOCAL MAN HAS HIS POCKETS PICKED

While mounting a Richmond bound car, Sunday evening, Louis Migel, proprietor of the Bargain Emporium had his pockets picked of a sum of money, and he is still at a loss to know how the feat was accomplished.

Migel, and two strangers were about the car at San Pablo avenue and Fortieth street Oakland. The two men were in advance of Migel and stopping at the step invited him to precede them. Migel did so and the men did not enter the car. On his way home Migel found that his money was gone.

Municipality Is Affluent: Has $319,153.81

Respective reports of the city Auditor and the City Treasurer filed with the city council last evening shows the municipality's wealth to be $319,153.81

ERROR FOUND IN DEED TO CITY HALL SITE

An error in the deed of the City of Richmond to the Burg Brothers site was discovered by City Attorney D. J. Hall. The title read, "the party of the second part shall erect a building . . . on the site" or words to that effect, while it was in reality intended to read the party of the party of the first part."

The deed will be changed to read correctly.

Mrs. N. M. Blankenship has returned from a two weeks visit which was spent in Amador county and San Joquin valley.

I. O. O. F. Confers Degree-Plans Social

The first degree was conferred on Thomas Kyle Wees by Eclipse Lodge of Odd Fellows at the meeting last night at Woodman Hall. The second will be conference two weeks hence.

Next Monday evening a social time for the benefit of the members of the lodge, the Rebekahs and their families will be given. Instrumental and vocal selections will make up an attractive and pleasing program.

PRESTON BALLARD ARRESTED AS "VAG" ORDERED TO LEAVE

Preston Ballard, was arrested by the local police at 2:30 o'clock yesterday morning and a charge of vagrancy placed against him. After paying a fine of $10 Ballard was ordered to leave town.

Bunco Steerer Is Arrested By The Police

Joe Williams, alleged dice shark steerer, was picked up by local police officers last night at the corner of Sixth and Macdonald. Williams had been hanging about town for some time, doing nothing (but the saloons and cigar stands according to the police. Last night he is said to have guided two bunco men around town who were working every saloon and cigar stand in town by shaking crooked dice. Williams will be charged with a misdeamor.

MRS ROY WELLS UNDERGO OPERATION FOR APPENDICITIS

Mrs. Roy A. Wells, wife of the well known member of the Richmond Fire Department, was taken to the Craven Hospital last evening where this morning she will undergo an operation for appendicitis.

SANITARY CLEANER
E. FOSTER Prop.
Cleaning, Pressing and Repairing--Alteration a Specialty--Work Called for and Delivered
1321 Macdonald Ave. Phone 603

A Headache Destroys Your Comfort

It unfits you for work; It spoils your pleasures;; It makes you disagreeable and unhappy. Get rid of it by taking.

A. D. S. HEADACHE WAFERS

If your headache is due to constipation or a torpid liver, take Iso

A. D. S. HEPATIC SALTS OR A. D. S. LAX AID

If it is from your eyes See—SNEED—Optician.

A. D. S. Headache Wafers, 10c and 25c; Hepatic Salts, 25c and 50c; Lax Aid 25c at this A. D. S. Drug Store.

Sneed's Drug Store

4th and Macdonald Avenue

HOME STAMPS FREE DELIVERY

CITY TO PAVE TWENTY THIRD STREET

The city council last night adopted a resolution for the paving of Twenty Third street from Macdonald avenue to Esmond avenue with curbs and gutters, with the exception of that section which the car tracks occupy. These tracks are to be moved to the center of the street and the street car company is to pave the section between th tracks and two feet each side with Macadam pavement.

A resolution was also adopted to continue the paving of the thoroughfare to the city limits without curbs and gutters.

WE GIVE THE AMERICAN TRADING STAMPS

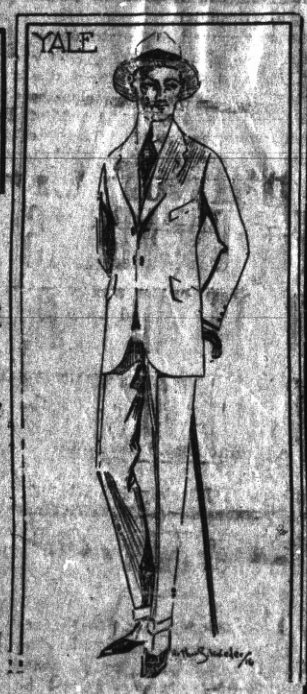

Your New Spring Suit Is Here

Hundreds of Patterns, Dozens of Styles to Select from

AT

$10 and $15

FOR MEN AND YOUNG MEN

Schwartz & Grodin

914—918 WASHINGTON ST. OAKLAND

Don't Forget

THE BEAUTIFUL

Phonograph with Cabinet

AND 12 RECORDS

TO BE GIVEN AWAY IN MARCH BY THE

RICHMOND WINERY

Save Your Tickets

A TICKET GIVEN WITH EACH PURCHASE OF $1.00 OR OVER (BEER EXCEPTED)

A Complete Stock of

Whiskies, Wines, Liquors, Cordials, etc.

Call and hear the music.

RICHMOND WINERY

PROMPT AUTO DELIVERY

8th and Chanselor. Phone Richmond 398

DRINK

Golden State BEER

Frank Lottmann, Agent

Phone Rich. 1028 Stege, Calif.

Subscribe for the Daily News

MRS. FARREL IN HIGH POST

Mrs. L. L. Farrell, president of Club Mendelssohn was elected Recording secretary of the District Federation of Women's clubs recently held at Lodi. Two vocal solos, one each on Friday and Saturday of last week were rendered by Mrs. Farrell during the convention. Miss Farrell took an active part in the ceremonies.

Delegates to the convention from Richmond were Mrs. W. W. Felch Mrs. A. B. Childs, Mrs. C. S. Gibson, Mrs. Mary Lucas and Mrs. F. P. Stultz, from Richmond Club; Mrs. L. L. Farrell, Mrs. E. H. Harlow and Miss Fannie Collins from the Mendelssohn Club and Mrs. Nettie Murry from the West Side Improvement Club.

Among the most interesting reports rendered at the convention were those of Mrs. C. S. Gibson, chairman of civil service reform and Mrs. E. H. Harlow, chairman of music for the district.

Important Topic At Richmond Club Meet

Women's Property rights, regarding certain features of the new inheritance tax, were discussed by members of the Richmond club at "civics day" yesterdey under the civic section of the organization headed by Mrs. John Gerlach. The loan chest also came in for a part of the afternoon"s discussion. This section of the club's work embraces the charitable distribution of articles of clothing and other necessities to the poor families of the community.

Delegates who attended the district convention of women's clubs at Lodi, Mrs. Childs, Mrs. Lucas, and Mrs. Felch, reported on what had been accomplished at the convention.

During the afternoon many matters of vital importance regarding the welfare and betterment of the community arose.

FIREMEN TO PLAY WHIST

The Veteran Firemen's Association will hold its regular monthly whist party on Friday evening of this week. Refreshments will be served and it is expected that a highly enjoyable time will be enjoyed.

ASK RELEASE FROM CONTRACT

The city council was last night requested to release Shattuck and Eddinger from their bonds for the completion of the Tunnel Road contract. The matter was referred to the City Engineer and the City Attorney with power to act.

MESSENGER SERVICE

Errands of all kinds quickly conformed. Save time by using convenient RED LINE MESSENGERS Phone Richmond 609 24-tf

YOU CAN RELY ON Rexall Orderlies

The laxative tablet with the pleasant taste

If you are bilious or constipated

They keep your System as clean as a stone jug rinsed with cold spring water

We have the exclusive selling rights for this great laxative

The Rexall Store

F. B. LA MOINE

Elaborate Program to be Given by Woodmen Lodges this Evening

An entertainment and recital given under the auspices of the Royal Neighbors and the Modern Woodmen, by Mrs. B. L. Gurry will be given this evening at Woodman Hall. The program which will start promptly at 8 o'clock, will be as follows:

Musical numbers, Fred Bowman and William McNally; selections, Keystone quartet; Readings, "The Reckoning," by Robert Service, 'Old Man and Jim" by James Whitcomb Riley; "Aunt Doleful's Philosophy" all to be read by Mrs. B. L. Gurry, piano solo, Miss Geraldine Quinley; Readings, "Nobody's Child" Miss Sadie Josephs; Vocal solo, Miss Albert Carter, accompanied by Mrs. G. Muller; Readings, "So Was I," "Joan of Arc's Trial" by A. Taylor; "The Village Dressmaker," by Kate Douglass Wiggins, read by Mrs. B. L. Gurry; selection by Keystone quartet; Violin solo Charles Bennett Readings, "In the Airly Days," by James Whitcomb Riley, 'Bill Smith,' by Max Alder; Dancing, selections by Winfree's orchestra.

Twenty five admission for adults will be charged and ten cents for children.

4 HYDRANTS INSTALLED ON BAY ST.

In accordance with recommendations of the city engineer the council last evening adopted a resolution ordered the installation of hydrants at the following points on Bay Avenue. Bay and Cypress, Bay and Pullman, on Bay near the Metropolitan match works and at the end of Bay avenue.

DRAPE CHARTER FOR THORNBROUGH

At the meeting of the local musicians' union last night it was voted to drape the charter for the next thirty days in memory of Geo. W. Thornbrough, local jeweler and member of the union, who died recently.

THIEVES TOOK DUGGAN AUTO

Oakland police yesterday located the automobile belonging to Auty O. Duggan, local real estate man which was stolen from in front of the first National Bank Sunday night at 7 o'clock. The machine was turned over to the local police department.

The speedometer of the machine was broken and the fenders bent. Otherwise it was unharmed.

SAY YOU SAW IT IN THE THE DAILY NEWS

CHANGE PAVING ON SAN PABLO

The city council rescinded its former resolution to pave San Pablo avenue within the city limits with five inch concrete base and two inch bitholithic pavement and adopted a second resolution to pave the highway with five inch concrete base and one and one-half inch Topeka top.

INTEREST TENSE AS POOL TOURNEY NEARS ITS CLOSE

The Moose Pool tournament is nearing its end and the closing hours are becoming indeed interesting. Close scores make the games watched with tense excitement by the spectators.

In the frames played last evening, A. Shannon defeated C. Xavier 50 to 41. The winner's high score was 7 and that of Xavier 13.

A. Staugaard won from C. Lind by the extremely one-sided score of 50 to 10. Staugaard's High run was 19 and Lind's 5.

Wednesday evening M. Nosko will meet L. Kitchen and Finashell meets Gardella.

COAL REDUCED

Notice is hereby given that the price of coal in Richmond has been reduced from $13 to $12 per ton where the sacks are returned. In other words we are to sell our customers coal and not sacks. This reduced price will positively prevail only where the sacks are returned.

Effective today

RICHMOND COAL DEALERS ASSOCIATION

The Lestershire

Under New Management

We have nice, large, airy rooms with hot and cold water and bath. Board by the day or week, with good home cooking and good home.

Kindly Give Us a Trial

RATES REASONABLE

Mr. and Mrs. G. T. Morrison

407 Richmond Avenue

PORTOLA CAFE

714 Macdonald Avenue

Excellent Service and Meals Tables Reserved for Special Dinners

Popular Bakery

AND COFFEE

Quality Bakery

417 MACDONALD AVENUE

Between Fourth and Fifth

A. O. Duggan

Would like to call on you to write up your Fire Insurance Policy with the Palatine or Hartford Insurance Companies Sole Agent.

23rd and MACDONALD AVE.

Phone Richmond 47

MONEY TALKS

Get your work done where you get the best work for the money

Cleaning and Pressing

RICHMOND DYE WORKS

Phone 021 225 Macdonald Ave.

A trial will convince you

THIS SPLENDID SOLID OAK ROCKER WITH COBBLE SEAT, VALUED AT $4.00 FOR 500 AMERICAN STAMPS.

THIS 8-DAY STRIKING CLOCK VALUED AT LEAST $4.25 FOR ONE BOOK OF 500 AMERICAN STAMPS.

JUST THINK!

THESE TWO splendid articles given without a cent of cost for only

1000 American Trading Stamps

"The Stamp with the Greatest Value"

JUST 500 FILL A BOOK

---Ask your merchants for them! They pay you as high as 10 per cent.

T. & D. RICHMOND THEATRE

SUNDAY VAUDEVILLE

TOKIO MURATO
"Japanese Master of Equopoise
(Direct from Empress)

ED DALE
Famous comedian

EVANS AND NEWTON
Comedy Singing and Talking

BOB AND PEGGY VALENTINE
Original songs and comedy

Several fine pictures:
MAID OF THE WILD"
"BUGHOUSE BELL HOPS"
and others.

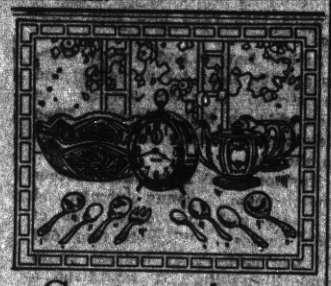

Suggestions

UR window displays offer splendid suggestions for gift giving and fixing up one's own home.

In our windows are displayed the latest novelties, the most staple table articles, and the most beutiful jewelry. Of course we can't show it all in the windows, so we are going to invite you in to and inspect it personally. When may we look for you.

O. A. Poulsen
Jewelers and Optician
609 Macdonald Ave.

PURE SPRING WATER
From Grand Canyon
40c PER 5-GAL. BOTTLE
Delivered to any address in Richmond.
I. N. GATES
Phone 536 R. F. D. Box 328

On Your Next Trip to Sacramento Valley
RIDE THE ELECTRIC WAY

Traversing one of the prettiest sections of country in California ....Observation Cars on trains leaving San Francisco 7:20 a. m., Oakland 7:50 a. m. and San Francisco 4:40 p. m. Oakland 5:09 go direct thru to Chico in connection with Northern Electric Ry. Good connections are made by other trains with Northern Electric Railway.
7 Trains Each Way Daily between Sacramento, Oakland and San Francisco.
Write for Time Table.
Oakland, Antioch & Eastern Railway
Oakland Depot, 40th and Shafter Avenue.

Phone Richmond 220
BRILLIANT JEWELRY CO.
N. C. ANDERSON Agent
We trust any honest person
Easy payments—$1.00a week
518 Macdonald Ave.—Richmond

Money Loaned
on WATCHES, DIAMONDS, JEWELRY, GUNS, PISTOLS, TOOLS and any thing of value.
GOLDWATER JEWELRY CO.
720 Macdonald Avenue

Home Restaurant
The House of Quality and Quantity
Home Cooking—Good Service
We make all our own pastry and Cater to Banquets and Parties
1220 Macdonald Ave.
John Smith Prop.

CLASSIFIED

FOR RENT

FOR RENT—Three nicely furnished rooms for housekeeping in modern home, close in, no children, address Box 1, News Office 21-3t

FOR RENT—Two furnished housekeeping rooms, Apply 724 Bissell Avenue 15-tf

FOR RENT—Five rooms, modern cottage, 2800 Potrero avenue, call at 3816 Potrero avenue. 2 8 -t

FOR RENT—Large house, furnished or unfurnished, with garage, garden and chicken yard. Rent reasonable, 925 S. Main street.

FOR RENT— Nicely furnished rooms with or without board, apply 1301 Nevin avenue. 12-1m

FOR RENT—Four rooms partly furnished of a five room house with a large basement, wash room. Owner to occupy one room himself, address box A Daily News. 19-6t

FOR RENT—7 Room house; modern; 329 Bissell, bet. 3rd and 4th; rent $25. 24-3t

FOR RENT—Nicely furnished 4 room flat—also 3 room apt. apply 516 10th St. 25-3t

FOR SALE

FOR SALE—Cheap, two lots and a 4 room cottage on 4th street, apply, Daily News office. 11-tf

FOR SALE—Three lots on corner in West Richmond just, $600. Apply L. Hempton, 261 17th St. 277-tf

FOR SALE—Eggs for hatching. Thoroughbred stock of barred-plymouthrock, Rhode Island Red, Black Mecconos, apply S. Zazzi, 221 S. Twelfth street, phone 1041. 20-1m

FOR SALE—to settle an estate, two of the most desirable pieces of property in Richmond, for particulars enquire room3, 315 Nevin ave. 22-tf

MISCELLANEOUS

TO LOAN:—I have money to loan on Real Estate securities. M. J. Kelley, 1202 Macdonald Avenue. Phone Richmond 262.

WANTED—Lady desires work of any kind in Point Richmond for few hours a day. Good at plain sewing, address Box C, News office. 19-1w

WANTED—A boy with wheel to deliver in Pullman and Stege, after school, call 1008 Macdonald Ave. 20-3t

NOTICE—All people having jewelry and watches at 222 McDonald please call immediately, also regulator and jeweler's bench for sale. 21

WANTED—Millinery apprentices apply mornings at Forbes Dry Goods Store, 730 Macdonald. 24-2t

WANTED—2 or three room furnished cottage or private home apply Box A. 24-2t

WANTED— A setting hen, Telephone 7 92-J. 24-2t

SAY THAT YOU SAW IT IN DAILY NEWS

GIRLS WANTED— MACHINE OPERATORS HOURS 3:30 P. M. TO 12:00 A. M. APPLY BOX H.

Professional Cards

PHYSICIAN and SURGEON
M. F. UNDERWOOD, M. D.
Homeopathic Physician and Surgeon
915 1-2 Macdonald Avenue
Phone 948 Richmond

ATTORNEYS
WILBUR S. PIERCE
ATTORNEY AT LAW
Schram Bldg., 7th and Macdonald
Corner 7th and Macdonald Avenue

H. J. WILDGRUBE
301-302 Pillow Building
Phone 380 Richmond, Cal.

CONTRACTORS
J. N. LONG
PLASTERING CONTRACTOR
Estimates Furnished
827 Twenty-first St. Phone 1042

C. H. BROWN
PLASTERING CONTRACTOR
Satisfactory work guaranteed on every job. Estimates made
328 Seventh Street Phone 1035

ZEB KNOTT
CONTRACT PAINTER
House and Sign Painting, Paper Hanging and Tinting
Sherwin & Williams' Paint "Covers the Earth."
Phone 721 310 Seventh St.

UNDERTAKERS
E. B. SMALLWOOD
UNDERTAKER and EMBALMER
Deputy Coroner
727 Macdonald Ave. Phone 113

BERT CURRY
UNDERTAKER and EMBALMER
Service Day or Night
143 Washington Ave. Phone 429

ARTHUR A. BARBER & CO.
FUNERAL DIRECTORS
Lady Attendants for All Ladies and Children's Cases
Phone 598 263 Fourth St.

"Hello! What's the latest?" Don't know, I haven't read the Daily News today."

FRATERNAL ORGANIZATIONS

WOMEN OF WOODCRAFT.
Log Cabin Circle, No. 508, meets first and third Tuesday afternoon at W. O. W. Hall, Seventh and Macdonald avenue.
MARY WILBUR, G. N.
ELFREEDA SCOTT, Clerk.

MODERN WOODMEN
El Cerrito Camp, No. 11522, meets Tuesday evenings at W. O. W. Hall, Seventh and Macdonald avenue.
D. WILKINSON, Consul.
C. B. EVANS, Clerk.

LADIES CIRCLE OF G. A. R.
Meets Second and Fourth Tuesday afternoon 2 oclock in Pythian Castle
ANNA JARVIS, President.
MAY ERSKINE, Sec.

COL. JOHN STOTSENBURG CAMP NO. 46, U. S. W. V.
meets Second and Fourth Thursday in W. O. W. Hall, corner Seventh and Macdonald.
C. A. RODGERS, Commander.

ROYAL NEIGHBORS, MAPLE CAMP, NO. 4027.
meets every Friday afternoon at 2 o'clock in K. of P. Hall. Visitors cordially welcomed.
MINNIE HICKOCK, Oracle
LOUISE WIMER, Recorder, 1310 Wright

ECLIPSE LODGE, I. O. O. F. No. 406
meets Mondys evenings at 8 o'clock at W. O. W. Hall, Seventh and Macdonals avenue.
R. E. Redmond, Noble Grand.
J. W. Shell, Recording Secretary.

OLIVE HOMESTEAD
No. 1106 meets in Pythian Castle at 8 o'clock Thursday evenings.
W. L. Lane Foreman
Mattie J. House, Corres. 121 Seventh Street.

KNIGHTS OF PYTHIAS
Richmond Lodge No. 13, meets on Friday nights at Pythian Castle. Visiting brothers cordially invited.
Al Browning, C.C.
A. A. S. Lilly, K. of R. and S.

CONTRA COSTA ENCAMPMENT
No. 99, I. O. O. F.
meets at Bank Hall every Second and Fourth Thursday.
L. B. HUTCHINS, C. P.
R. G. ERSKINE, Scribe.

CEMENT WORKERS
Local No. 133, A. B. and C. W. meets Second and Fourth Wednesday evenings of each month at 8 o'clock, in Labor Temple, 4th street, near Macdonald.
J. R. DUUS, President.
JOHN THOMSON, Sec.-Treas., 154 Thirteenth Street.

ELECTRIC GRINDER
Razors, Scissors, Knives and Tools sharpened. Saws gummed, set and filed. Work guaranteed about like as filed. Key work.
130 MACDONALD AVENUE

ARREST HARSHNER IN METROPOLIS: NON-SUPPORT

Mystery surrounds the case of John Harshner, for several years employed as a bartender in this city and several times arrested on charges of non-support for his wife and minor child. Harshner is now in thecounty jail at Martinez. On the occasion of his last arrest he was held for $500 cash bail or $1,000 bonds. District Attorney Thomas D. Johnson is said to have been instrumental in raising the money for the man's release. Harshner jumped his bail and was arrested in San Francisco last week by Officer Kirkpatrick of the local force. In default to raise the $1,000 cash bonds set for his release he was committed to the county jail.

Harshner was once arrested in Sacramento on the same charge.

M. A. HAYES IS REPORTED WELL ON ROAD TO RECOVERY

M. A. Hayes well known local realty operator who has been ill for several weeks, and whose condition was so serious recently as to cause grave concern on the part of his many friends, is reported to be out of danger and well on the road to recovery.

Union men, we are all doing it, sending out suits to Mayer's American Cleaning Co. to be "cleaned" pressed or repaired. Phone 482. 1118 Macdonald ave. 2-17-tf -adv.

A meeting of the Women's Christian Order of Foresters was held in the upper Hall at Pythian Castle last night.

* * *

The drill team of Onetah Tribe Order of Redmen, held practice at Pythian Castle last evening.

* * *

Fred Eigenman, recently deposed member of the Richmond police department, last evening petitioned the city council for a hearing.

* * *

City Treasurer Ira Vaughn, was last night given permission by the city council to purchase a new typewriter for his office.

"Hard Times" Ball to be Given By Pythian Sisters--Lodge Is Active

Contra Costa Temple No. 113 Pythian Sisters is making elaborate plans for the "Hard Times" social dance to be given on the evening of Saturday March 11th in Pythian Castle. An able committee consisting of Mrs. Alta Camp, chairman; Mrs. Bertha Cassidy, Mrs. Mary De Long, Mrs. George Barber, and Mrs. James Towers, Jr., has been appointed to arrange the details for the party.

During the month of April a whist party will be given by the order the time and place has not been definitely decided. Contra Costa Temple is taking an active part in the Grand Charity Ball to be given Saturday March 4th.

Twenty five cents admission will be charged for the "Hard Times" Ball.

LOCAL BREVITIES

An important meeting of the Chamber of Commerce is scheduled for tomorrow night.

* * *

The local lodge of Redmen will initiate a large class of candidates this evening.

* * *

Tomorrow is March the 1st and Dr. Blake's new milk ordinance, embodying the daylight delivery will become effective.

* * *

H. J. Beyer of this city officiated at the inception of a new lodge of Stage in Oakland Sunday.

* * *

A surprise birthday party was given Mrs. John Alexander at their home at 612 Pennsylvania avenue, Saturday evening. Whist was played.

* * *

A communication was received by the city concil at its meeting last evening from W. F. Kearney, at-

J. R. Nesbit received word yesterday of the death of his daughter-in-law Mrs. Randolph Nesbit nee Mrs. Gertrude Speck of this city, in Kansas City Missouri last Sunday, after she had become the mother of a son.

* * *

Mrs. Charles Johnson has been named Chairman of the committee which will decorate the Hall at East Shore park for the Grand Charity Ball to be held there Saturday March 4th.

* * *

C. Gauci, employe of Blake Brothers' quarry was taken to the Craven hospital with a fractured skull yesterday following his being struck on the head with a large rock.

* * *

Club Mendelssohn will meet next Thursday evening at the home of Mrs. Paul Dunlap.

* * *

City Engineer T. D. Kilkenny and Commissioner of Public Works Geo. H. Warford will inspect pavements here today.

Harbor Creamery Co.

To get special milk for children call up 703
Fresh butter and eggs—sweet cream—Ice cream delivered by phone or at the store.

OPEN FROM 6 TO 9:30

512 Macdonald Avenue Phone 703

10 10 TRADING CASH STAMP 10 C.T.CO. 10

A Few More Business Places where You Can Get CASH TRADING STAMPS.

PASTE THIS LIST IN YOUR BOOK WITH THE OTHER STORES.

AMERICAN CLEANING CO.
1116 Macdonald Avenue.
ATTERBURY'S JEWELRY STORE
500 Macdonald Avenue.
BARGAIN EMPORIUM
404 Macdonald Avenue.
BENTON'S FRUIT STORE
1200 Macdonald Avenue.
BEYER'S NEWS DEPOT
1000 Macdonald Avenue.
BURDICK'S HARDWARE STORE
421 Macdonald Avenue.
CARACAILLO'S BARBER SHOP
1014 Macdonald Avenue.
CARTER'S BARBER SHOP
2025 Macdonald Avenue.
CLASSIC TAILOR SHOP
303 Macdonald Avenue.
COZY CANDY STORE
148 Washington Avenue.
DAMMAND, the Photographer
716 Macdonald Avenue.
DEITRICH JEWELERY STORE
140 Washington Avenue.
FARLINGER'S CLOTHING STORE
122 Macdonald Avenue.
FENNER'S HARDWARE HOUSE
136 Washington Avenue.
GOOD YEAR SHOE FACTORY
1212 Macdonald Avenue.
GRAND CANYON PARK STORE
San Pablo and Park Avenues.
HAWLEY-GUYRE MUSIC CO.
917 Macdonald Avenue.
HEIDORN'S TOBACCO STORE
820 Macdonald Avenue.
HONEY BOY CANDY STORE
619 Macdonald Avenue.
HOME RESTAURANT
1220 Macdonald Avenue.
KENNON'S STATIONERY STORE
516 Macdonald Avenue.
LANG'S DRUG STORE
618 and 620 Macdonald Avenue.
LIMA'S BARBER SHOP
320 19th Street.
MAYER'S CLEANING CO.
1118 Macdonald Avenue.
MIGEL'S DEPARTMENT STORE
406 Macdonald Avenue.
MINNER'S MERCANTILE CO.
145 Washington Avenue.
NEIDECKER'S DRUG STORE
116 Washington Avenue.
NEILL'S STATIONERY STORE
154 Washington Avenue.
OPMAN'S FURNITURE HOUSE
1700 Macdonald Avenue.
PACIFIC TIRE APPARATUS CO.
1413 Macdonald Avenue.
PALACE CANDY STORE
1214 Macdonald Avenue.
PERI'S CIGAR STORE
710 Macdonald Avenue.
PIONEER MODEL CLOTHING.
120 Macdonald Avenue.
RICHMOND SAMPLE SHOE STORE
320 Macdonald Avenue.
ROYAL BARBER SHOP
306 Macdonald Avenue.
SMITH FURNITURE CO.
109 W. Richmond Avenue.
WHITE ROSE FRUIT CO.
2230 Macdonald Avenue.
WHITING'S CIGAR STORE
930 Macdonald Avenue.
YE FLOWER SHOPPE.
923 Macdonald Avenue.
YE WARDROBE
2220 Macdonald Avenue.

The Cash Trading Stamp is a Richmond stamp and given to stimulate home trading. Every merchant who is interesied in keeping people at home to trade can have these stamps.

TUESDAY MORNING, FEBRUARY 29, 1916.

Richmond Daily News

Published every morning except Monday and days after holidays at 260 Sixth street, Richmond California. Phone 52
C. B. OHARA Lessee and Publisher
FRANK L. SAVAGE Editor
Entered at Post Office, Richmond Cal., as Second-class matter

SUBSCRIPTION RATES
By carrier, per month.....35c By Mail, per month 25c

War Against Bachelor Is On Women To Exercise Prerogative

By Miss GEESHES OMECHICK

A little cottage built for two;
Alittle heart beating true;;
A little man of handsome phiz
A little bit of yearning, too.

Alas, these all does T. possess
But in this yoggman's life
(Oh signes of great distress)
No lass he has who is his wife.

Yes girls, True Henricus De Lap the well known local legal luminary, has a pretty little cottage up on Twenty Second street just north of Barrett. It is such a darling little place and just the thing for a little nest for a young couple.

Just what plans Antonio (a name by which is familiarly known had when he erected this cute little dwelling the writer does not know. The writer does not know however that it presents a peerless home for some enterprising young woman of Richmond who will awaken from her lethgary and exercise her right to propose to the male of the species

True under that stern counenance masks a mind that compares superior to those of Napoleon and Kink Enchalida. Under that broad chest beats a heart that is as true as the name which its fellow sections of anatomy bears. De Lap is considered one of the brightest, braniest, handsomest, jolliest, etc. etc., citizens of our community. He ies a member of the Richmond Lodge of Elks.

He can be located during the day at his ofice, Richmond 545. The writer has it on authentic authority that True would welcome a mate to share his little nest. Why shouldn't that mate be you?

PERSONAL MENTION

Many of the ladies are probably wondering why the name of Everett M. Weed, the Macdonald avenue jeweler has not yet appeared in the list of eligibles. Everett's qualifications are so many and so varied that it will be some time before they can be placed in the limited space allowed this col. In the meantime any enterprising young women who desire is invited to call or write Jack at his place of business He's a bachelor, you know.

Of course there are some eligible in the ranks of the Sauta Fe employees. Take Cicero Lane, Famous pipefitter of that company, as an instance. Elton, known as "Al" is a charming young lad. He just recently joined the Elks. He is fully qualified to become a benedict.

THE RICHMOND

"The batle of the Sexes" a modern play, will be the sensational production shown at the Richmond Theater today. This play has been in the limelight of public opinion ever since it was produced in moving pictures By D. W. Griffith, the renowned film producer.

An all star cast will present this thrilling play. The Eternal Human Triangle is the name applied to the problem presented. Doubtless the play, which has been the centetr of discussion on modern social problems, will be a great attraction at the Richmond Theater.

A Paramount Travel picture showing many wild scenes in the interior of South America and also cities hitherto hidden from the photographer will be part of the bill.

"Colonel Hessa Liar and the Pirate" is the name of the indescribably funny comedy which will be shown during the program.

Phone Richmond 756 Office 911 Macdonald Ave.
MARSHALL STEEL COMPANY
G. W. FORD Agt.
Expert Dry Cleaners and Dyers
We Clean Ladies' Waists and Gowns, Ladies' and Men's Suits, Sweaters, Blankets, Lace Curtains, Gloves, Slippers, Corsets, Carpets, Ruggs Etc.

The Best Soup Chef

in the world has nothing on the delicious soups that come from our kitchen. And the best of it is their flavor is only a foretaste of the good things to come during the dinner. When you dine here don't neglect a single course. If you do you'll be missing a genuine treat.
IMPERIAL RESTAURANT.
Martin Dabovich, Prop.
Macdonald Avenue at Fifth Street

Portable Heaters

Heat up a bathroom, living room or sitting room or make a damp chilly bedroom warm and cozy in a few minutes.

Convenience—the big feature. Equipped with flexible metal tubing.

These gas heaters may be moved from room to room as needed.
Artistic construction, durable, reasonable in price.
SEE LOCAL DEALERS

Pacific Gas & Electric Co.

709 Macdonald Avenue Phone Richmond 551

JIMMIE DUNDEE WHO MEETS JOE GORMAN IN MAIN EVENT AT THE EIGHTH STREET PAVILION FRIDAY EVENING. DUNDEE CLAIMS THE TITLE OF FEATHERWEIGHT CHAMPION. GORMAN IS A WELL KNOWN POPULAR AND IT IS EXPECTED THAT HE IS GOING TO SHOW THE SPEEDY LITTLE TITLE HOLDER SOME RAPID FIRE WORK.

Jimime West the young fellow who fought at the eight street rink a few months ago is well known in this city, having fought the best in his division. Jimmie will take on Young Sylvester of Oakland.

The next scrap on the program will be the Young Mike Gibbons-Battling Joe Brown go. Following that bout Spider Kelly and Tony Dundee, champion of the Pacific coast will have to step pretty lively to get away with his apponent Gorman, who has a long string of knockouts to his credit.

Friday night the fight fans of this city and vicinity will witness the best fisticuff fiesta since the days of the Nelson-Wolgast battle which was held a few years ago in this city.

The combats are to be held in the Eighth street rink under the auspices of the Standard Atheletic Club the management of which has signed Schere will exchange swats to see who will visit the undertaker first.

Kid Thompson, the San Pablo whirlwind, is scheduled to give Willie O'Connor, the Junior Cyclone the wildest time of his life. Thompson is training daily for the combat and expects to win via a K. O.

Clarence English is to referee the bouts.

"Easy" Rod Murphy will be the announcer, C. B. O'Hara the timekeeper, Dr. P. C. Campbell, the examining physician, and Judges J. P. Arnold, Phil Barry and Joe Rose.

AT PANTAGES

Laughs are supreme at the Pantages for the coming week.

From the time Arthur Lavine, with his sprightly mirth to the time the show begins, the audiences look back on one swift journey through the land of mirth. It's a "Laughing show" throughout, with a little music and a clever acrobatic act to relelve aching sides between spasms of mirth.

The Lavine offering "From Coney Island to the North Pole" is not only one of the comic scremes of the day, but is also one of the brightest vaudeville creations of the season. Gorgeous costumes, lavish scenes, and snappy music make it attractive and it has the reputation of being one of the big and expensive acts that really earns every cent of the row of salaries that runs into four figures.

Arthur Lavine and Arthur Searles are the chief joy purveyors and an airship is their Zeppelin in their raid on King Gloom. Then the dancers, singers and comedians do the rest.

Raymond and Bain have another comic scream. A young clubman and a pretty girl are locked out of their houses. What do they do? get married?—They usually do in vaudeville skits. It would be a shame to tell and spoil the surprise. It's full of laughs, though. That much of the secret can be told.

Walter James, billied as the Merry Idler, may be merry but he is no idler when it comes to the gentle art of making laughs. He makes one every second, by actual count, and a few more in between or general effect.

The Valerie Sisters have a fetching bit of song and frolic, and Arline, the gypsy violinist, charmes with her music. Hanlon and Clifton make laughs with a few vaudeville surprises. "The Unexpected" they call their act. Le Roy and Paul have a series of clever gymnastic feats, and Greenlee and Drayton has a series of fun making "Stunts."

"The Girl and the Game" with Helen Holmes in new and thrilling adventures" is another bit of the big night act bill of the week.

For the new feature promised by the Pantages "The office Girls," one of the big hits of the East, "Before the Mast" with Gallagher and Carlin, Rucker and Winnifred, "The Ebony head entertainers" and other star acts.

RECEPTION FOR REV. WALKER TONIGHT

Several prominent citizens will speak at the public reception which is to be tendered to Reperend R. S. Walker the new pastor of the Baptist church this evening, beginning at 8 o'clock. The event is to be a reception not alone to the pastor but also to his wife, and their daughter and son, the latter of which is a senior at the University of California.

A general invitation has been extended to all of the churches of the city and it is expected that delegations will be present from each.

The opening address of the evening wil be made by Mayor E. J. Garrard, who will be followed by Reverend Frank Linder, of the minister's union, representing the churches of the city; Reverend Brinstead of Berkeley, secretary of the Northern Baptist convention; President Hill of the Divinity School, of Berkeley, and Professor Johnson, of the same school. A piano solo will be rendered by Miss Lela Trenam, of Berkeley (Miss Trenam is a well known and accomplished musician), and a vocal solo, Mrs. E. M. Ferguson.

Refreshments will be served under the direction of the Ladies' Aid society of the Baptist church.

The committee in charge of the reception includes Mrs. Thomas E. Woods, chairman; Mrs. W. M. Kleinkauf, and Messers A. R. Murphy, P. P. Allen, and G. C. Henley.

ARC LIGHT AT 10TH-VIRGINIA

A petition signed by a number of property owners was received by the city council last evening asking that arc lights be installed at Twelfth and Virginia streets. The matter was referred to the light committee. The light committee was also granted one weeks' time to report on the installation of a light at TeTnth and Florida streets. The committee announced that a light at Tenth and Florida streets, and Twenty Third street to Ohio and Twenty Third.

VAGRANT IS GIVEN TWO DAYS IN WHICH TO SECURE A JOB

Adolph Bosini, arrested by Officer Livingston Friday for vagrancy was yesterday given two days in which to secure employment. A suspended sentence was imposed on Bosini by Police Judge Jacobs.

MIGHT ASSESS PROPERTY TO PLANT TREES

The tree planting committee made announcement to the city council on last evening that it is desired to assess certain sections of the city to plant trees. It was estimated that the tax would amount to $2.25 per lot. The matter was referred to the city attorney and the city engineer.

WILL IMPROVE SUBDIVISION

The city council last evening passed a resolution calling for bids for the grading and sewering of the Canal Subdivision March 13th was set as the time when the bids will be opened.

WE HAVE HEARD AN INTERESTING TALE ABOUT MR. LONGBOTHAM

We have it on good authority that Mr. Harry Longbotham, popular mould maker in the employ of the Pacific Porcelain Works is seriously considering a matrimonial venture. Mr. Longbotham's host of friends join in extending to him congratulations, if the report be well founded, and wish him the unbounded success that is due him.

Trinity Ladies Guild will hold weekly meeting in Parlors of the Church Tuesday afternoon at 2 o"clock, corner of Nichol and Washington Avenue. A good attendance will be appreciated.

WE will give you full credit for your equity in Richmond lot as first payment on new 5 or 6 room bungalow, thoroughly up to date, with hardwood floors, electric lighting, etc.; all ready for occupancy; balance of purchase price at $20 per mo. Conservative Building and Investment Co., 200 Phelan Bldg., San

CANCER

Cured without Knife, Blood or Pain

TO PAVE BAY WITH TOPEKA

The city council last evening adopted a resolution instructing the city engineer to prepare plans and specifications for the improvement of Bay avenue with Six inch concrete base and two inch Topeka Top. In view of the fact that Bay street is one of the shortest highways in the city the council decided to make a test of it and try out the Topeka top paving.

Coal and Wood
MOVING BY MOTOR TRUCKS
Motor Truck Excursions for all occasions.
F. E. ADAMS CO.
611 Macdonald Ave. Phone 940
Mrs. F. E. Adams, Prop.

NOTICE TO TAXPAYERS

State and County Taxes for the Fiscal Year 1915-1916.

Office of the Collector of State and County Taxes, Martinez:

Notice is hereby given that I have received from the Auditor of Contra Costa the Duplicate Assessment Book for the fiscal year 1915-1916, and

And that the taxes on all personal property secured by real property, and one-half of the taxes on all real property, is due and payable on the

Third Monday in October,

and will be delinquent on the first Monday in December next thereafter at six o'clock p. m., and that unless paid prior thereto fifteen per cent will be added to the amount thereof, and that if said one-half be not paid before the

Last Monday in April,

at six o'clock p. m., an additional five per cent will be added thereto. That the remaining one-half of the taxes on all real property will be payable on and after the

First Monday in January next, and will be delinquent on the

Last Monday in April next, next thereafter, at six o'clock p. m., and unless paid prior thereto, five per cent will be added to the amount thereof.

That all taxes may be paid at the time the first installment, as herein provided, is due and payable.

Taxes are due and payable at the office of the Tax Collector, in the Courthouse at Martinez, Contra Costa county, California.

MARTIN W. JOOST,
Tax Collector Contra Costa County.

The Bank Bar
FULL LINE OF
WINES, LIQUORS, CIGARS and SOFT DRINKS
MIKE LUCEY, Proprietor
710 Macdonald Avenue Richmond

Pacific Phone, Market 725
HOTEL AVALON
Private Baths—Steam Heat—Hot Water
Elevator Service Telephones in all Rooms
1272 Market Street, near Larkin

NOTICE TO CREDITORS

In the matter of the estate of Lucy E. Cowan, deceased.

Notice is hereby given by the undersigned, administrator of the estate of Lucy E. Cowan, deceased to the creditors of, and all persons having claims against the said deceased to exhibit them, with the necessary vouchers, within four months after the first publication of this notice, to the said administrator, at the office of Will S. Robenson, 77 Macdonald avenue, Richmond, said administrator's place of business in all matters connected with said estate.

Dated August 25th, 1915.

CHARLES H. COWAN
Administrator of the estate of Lucy E. Cowan, deceased.
feb19th5t

DON'T FAIL TO VISIT OUR DELICATESSEN DEPARTMENT.
WE CARRY A COMPLETE LINE OF PASTRY, SALADS, ETC.

B. McWhorter
Phone 105 147 Richmond Ave.

HAVE IT CLEANED AND PRESSED AT
BLACK'S CLEANING HOUSE
1010 Macdonald——Phone 722
AND HAVE THEIR WAGON CALL

Chop Suey Restaurant
Just Opened at
1229 MACDONALD AVENUE
Chinese Dishes Served Day and Night. Everything First Class.